

Name: _____

Date: _____

Spelling Quiz for Category: cleaning_1

Order all the letters and fill in the blank with the corrected word.



bathroom

aoortdeañc u b



mopped

ratpeado



dustpan

elreresacog e dd
bau



washing machine

alorvaal ad



dirt

ucsiedad



trash can

eaur erols



cleaning

lipezmia



restroom

bñe alo



vacuum cleaner

l adoaasiarpr

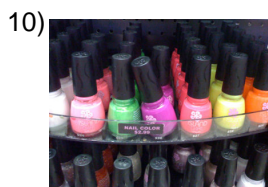

polishes

rniscbae

Name: _____

Date: _____

(continued) Spelling Quiz for Category: cleaning_1

Order all the letters and fill in the blank with the corrected word.

11)



mop

fareogn

12)



mopping

tandrpeao

13)



wastebasket

be sraloba ue tde

14)



rinse the...

e ljugenaua

15)



dirty

usoci

16)



dust

pvolo

17)



iron

laachpn

18)



rag

traop

19)



room furniture

a m aeldeaubadosl

20)



trash bags

o sarasa pbasualbls
ar

Name: _____

Date: _____

(continued) Spelling Quiz for Category: cleaning_1

Order all the letters and fill in the blank with the corrected word.



dusty

lorinvtopoe



soap

eól janb



dustpan

**odor sua ee
dearlrecgb**



bucket

uetala cb



tidy

dndrooea



brush

ee llcpilo

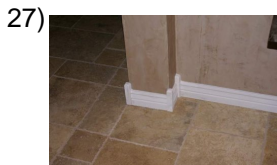

baseboard

czlóao

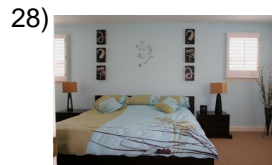

bedroom

ormiotdori



to brush

eprlrica



chores

osuhcerleeq as

Name: _____

Date: _____

(continued) Spelling Quiz for Category: cleaning_1

Order all the letters and fill in the blank with the corrected word.



to iron

anarpch



floor

isel po

Name: _____

Date: _____

Answer Key for Worksheet 95b00

Spelling Quiz starting on page 1

1 = cuarto de baño , 2 = trapeado , 3 = el recogedor de basura , 4 = la lavadora , 5 = suciedad , 6 = el basurero , 7 = limpieza , 8 = el baño , 9 = la aspiradora , 10 = barnices , 11 = fregona , 12 = trapeando , 13 = el bote de basura , 14 = enjuague la , 15 = sucio , 16 = polvo , 17 = plancha , 18 = trapo , 19 = amueblado de sala , 20 = las bolsas para basura , 21 = polvoriento , 22 = el jabón , 23 = el recogedor de basura , 24 = la cubeta , 25 = ordenado , 26 = el cepillo , 27 = zócalo , 28 = dormitorio , 29 = cepillar , 30 = los quehaceres , 31 = planchar , 32 = el piso