

Name: \_\_\_\_\_

Date: \_\_\_\_\_

**Spelling Quiz for Category: children\_going\_to\_class**

Order all the letters and fill in the blank with the corrected word.

1)

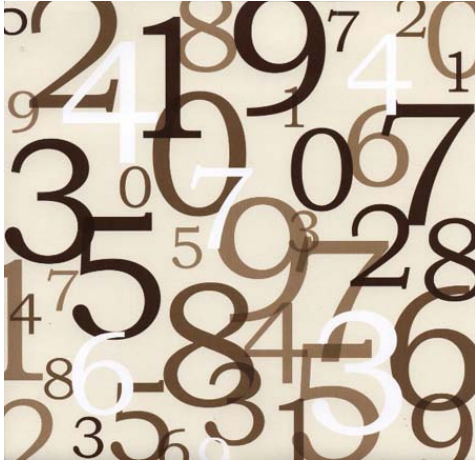

numbers

2)

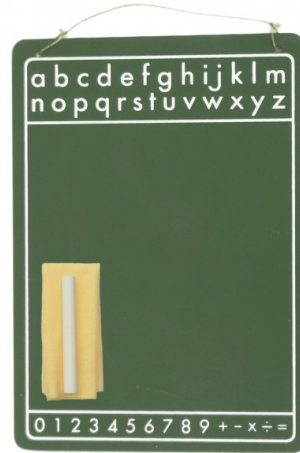

chalkboard

---

**osú mlnoser**

---

**apza lrira**

3)

**Poem**

Now a poem  
is just this,  
an idea waiting to exist.



To be born in time  
of a curious mind,  
adorned with rhythm and rhyme  
adorned with rhythm and rhyme.

Now a poem  
will always be,  
words that dance so eloquently.

On the tongues of the young  
begging to be sung,  
like a tune that quickly comes  
like a tune that quickly comes.

By Gregory Denman

poem

4)



to study

---

**melepo a**

---

**eudtarsi**

Name: \_\_\_\_\_

Date: \_\_\_\_\_

**(continued) Spelling Quiz for Category: children\_going\_to\_class**  
Order all the letters and fill in the blank with the corrected word.

5)



choir

---

e oclor

6)



bus

---

e ubls

7)



sciences

---

nlasec ciias

8)

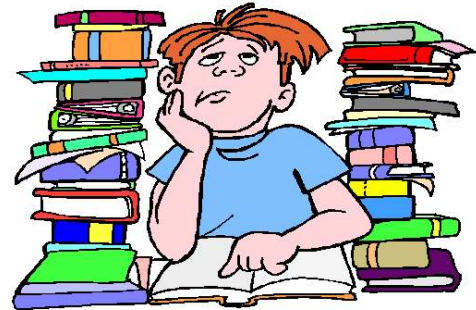

task, homework

---

l ataera

Name: \_\_\_\_\_

Date: \_\_\_\_\_

**(continued) Spelling Quiz for Category: children\_going\_to\_class**  
Order all the letters and fill in the blank with the corrected word.

9)

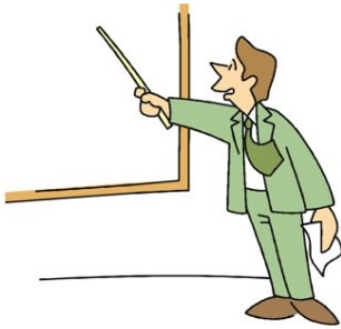

male teacher

---

**elmaso etr**

10)

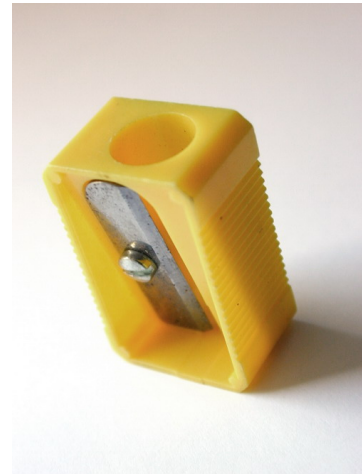

pencil sharpener

---

**aauntas lcesp**

11)



uniform

---

**uniormef**

12)



computer

---

**lcuo madoaptra**

Name: \_\_\_\_\_

Date: \_\_\_\_\_

**(continued) Spelling Quiz for Category: children\_going\_to\_class**  
Order all the letters and fill in the blank with the corrected word.

13)



bell

---

**lcpnaa maa**

14)



female teacher

---

**lmraates a**

15)



paper

---

**ple elpa**

16)



class, course

---

**u ocrels**

Name: \_\_\_\_\_

Date: \_\_\_\_\_

(continued) Spelling Quiz for Category: children\_going\_to\_class  
Order all the letters and fill in the blank with the corrected word.

17)



book

---

**lbi reo**

18)



pen, feather

---

**l lpaaum**

19)



calculator

---

**aaulad occallr**

20)



library

---

**litcabelb loa**



**(continued) Spelling Quiz for Category: children\_going\_to\_class**  
Order all the letters and fill in the blank with the corrected word.

21)



evaluation

---

Iva cealuión

22)



cafeteria

---

a eíftelacra

23)



correct

---

rectroco

24)



desktop computer

---

acmue esao lpta dradm

**(continued) Spelling Quiz for Category: children\_going\_to\_class**  
Order all the letters and fill in the blank with the corrected word.

25)



announcement, advertisement

---

**nnilaeuc o**

26)



writing

---

**l arurascite**

27)



classroom

---

**lul aea**

28)



microscope

---

**locooicrse mpi**

Name: \_\_\_\_\_

Date: \_\_\_\_\_

(continued) Spelling Quiz for Category: children\_going\_to\_class  
Order all the letters and fill in the blank with the corrected word.

29)



language

---

**l ioidema**

30)



Art

---

**eErla t**

31)



Physical Education

---

**a du ccnafícLeióisia**

32)



notebook

---

**cadnoerl ue**



Name: \_\_\_\_\_

Date: \_\_\_\_\_

### **Answer Key for Worksheet a54cf**

#### *Spelling Quiz starting on page 1*

1 = los números , 2 = la pizarra , 3 = el poema , 4 = estudiar , 5 = el coro , 6 = el bus , 7 = las ciencias , 8 = la tarea , 9 = el maestro , 10 = el sacapuntas , 11 = uniforme , 12 = la computadora , 13 = la campana , 14 = la maestra , 15 = el papel , 16 = el curso , 17 = el libro , 18 = la pluma , 19 = la calculadora , 20 = la biblioteca , 21 = la evaluación , 22 = la cafetería , 23 = correcto , 24 = la computadora de mesa , 25 = el anuncio , 26 = la escritura , 27 = el aula , 28 = el microscopio , 29 = el idioma , 30 = El arte , 31 = La educación física , 32 = el cuaderno