

Name: \_\_\_\_\_

Date: \_\_\_\_\_

**Spelling Quiz for Category: adjectives\_1**

Order all the letters and fill in the blank with the corrected word.

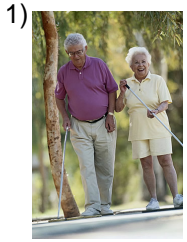

**ieovj**

old (masculine)

\_\_\_\_\_



**lídifci**

difficult

\_\_\_\_\_

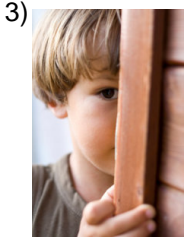

**cldloaa**

quiet, shy

\_\_\_\_\_



**uegrso**

thick, stout

\_\_\_\_\_

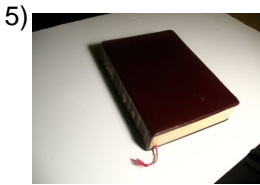

**flie**

faithful

\_\_\_\_\_



**trisavea**

mischievous  
(feminine)

\_\_\_\_\_

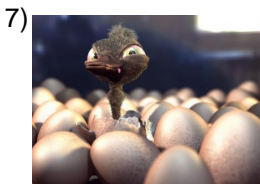

**foe**

ugly (masculine)

\_\_\_\_\_

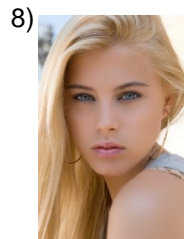

**riuba**

blonde

\_\_\_\_\_



**scauor**

dark (f)

\_\_\_\_\_

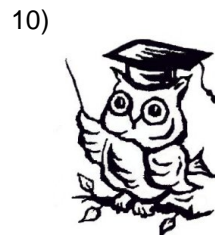

**isabo**

wise

\_\_\_\_\_

Name: \_\_\_\_\_

Date: \_\_\_\_\_

**(continued) Spelling Quiz for Category: adjectives\_1**  
Order all the letters and fill in the blank with the corrected word.

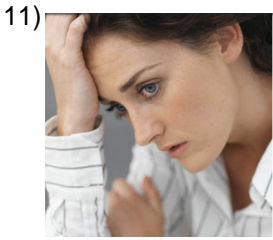

subject to

ue tasjo

\_\_\_\_\_



strong

futere

\_\_\_\_\_

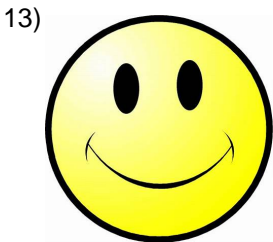

pleasant, nice

simipátco

\_\_\_\_\_



agressive

rsageivo

\_\_\_\_\_



mischievous  
(masculine)

trvsaieo

\_\_\_\_\_



good

uenbo

\_\_\_\_\_



unpleasant

áaontiptic

\_\_\_\_\_



healthy

saaldleub

\_\_\_\_\_



chubby

iordogt

\_\_\_\_\_



new (masculine)

euvno

\_\_\_\_\_

Name: \_\_\_\_\_

Date: \_\_\_\_\_

**(continued) Spelling Quiz for Category: adjectives\_1**

Order all the letters and fill in the blank with the corrected word.

21)



sad

trstie

\_\_\_\_\_

22)



dirty

iuosc

\_\_\_\_\_

23)



loving

croaisño

\_\_\_\_\_

24)



dark (m)

osrocu

\_\_\_\_\_

25)



rich

rcio

\_\_\_\_\_

26)



talkative

hadoablr

\_\_\_\_\_

27)



blond

ergöü

\_\_\_\_\_

28)



dark hair or skin

nomeor

\_\_\_\_\_

29)



expensive

acro

\_\_\_\_\_

30)



beautiful

belal

\_\_\_\_\_

Name: \_\_\_\_\_

Date: \_\_\_\_\_

**(continued) Spelling Quiz for Category: adjectives\_1**

Order all the letters and fill in the blank with the corrected word.

31)



**enmora**

dark skinned female

\_\_\_\_\_

32)



**aedtvrio**

daring, bold

\_\_\_\_\_

Name: \_\_\_\_\_

Date: \_\_\_\_\_

### **Answer Key for Worksheet bb1f5**

#### *Spelling Quiz starting on page 1*

1 = viejo , 2 = difícil , 3 = callado , 4 = grueso , 5 = fiel , 6 = traviesa , 7 = feo , 8 = rubia , 9 = oscura , 10 = sabio , 11 = sujeto a , 12 = fuerte , 13 = simpático , 14 = agresivo , 15 = travieso , 16 = bueno , 17 = antipático , 18 = saludable , 19 = gordito , 20 = nuevo , 21 = triste , 22 = sucio , 23 = cariñoso , 24 = oscuro , 25 = rico , 26 = hablador , 27 = güero , 28 = moreno , 29 = caro , 30 = bella , 31 = morena , 32 = atrevido